

FRONT ELEVATION :

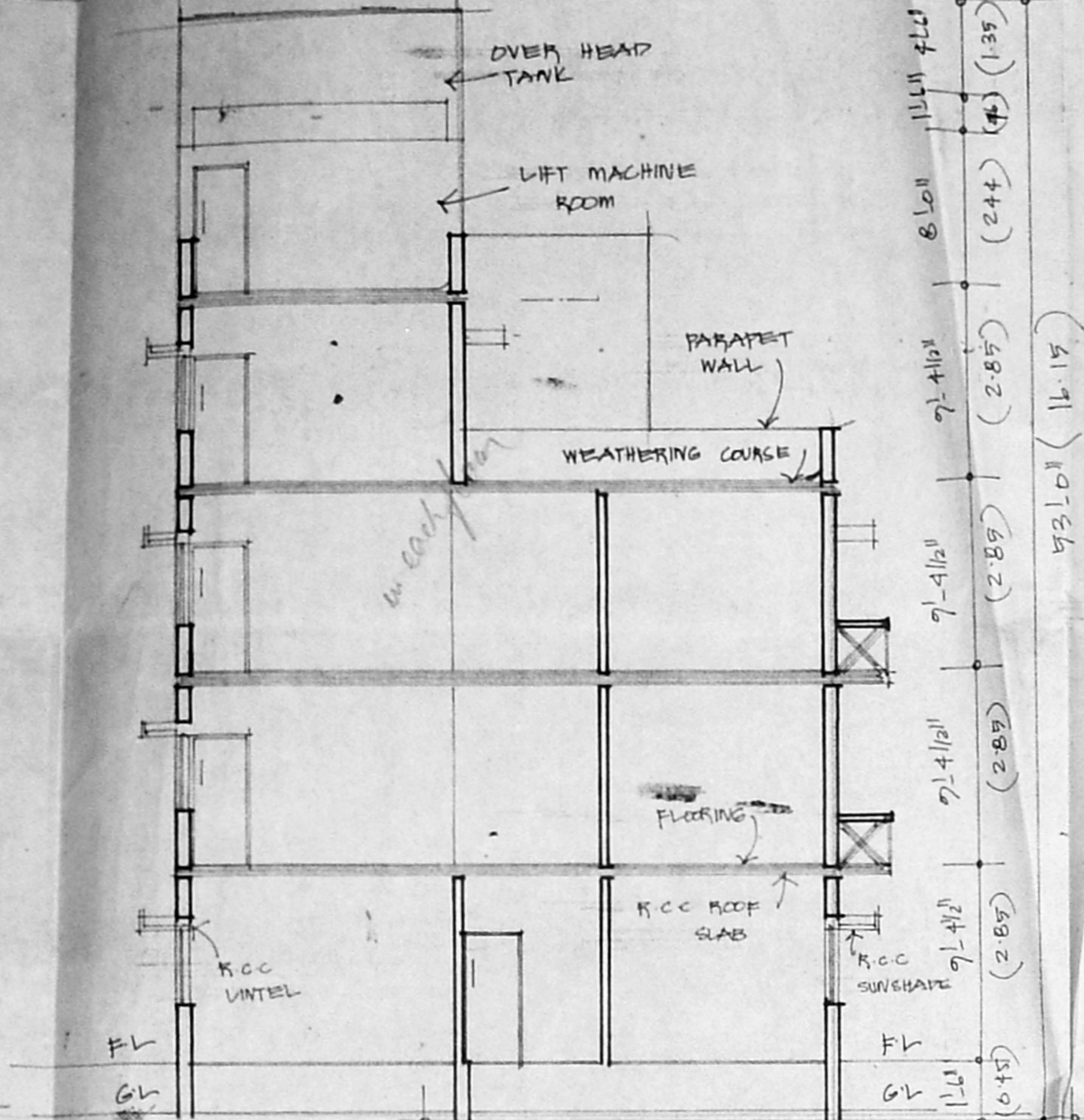

SECTION ON 'BB'

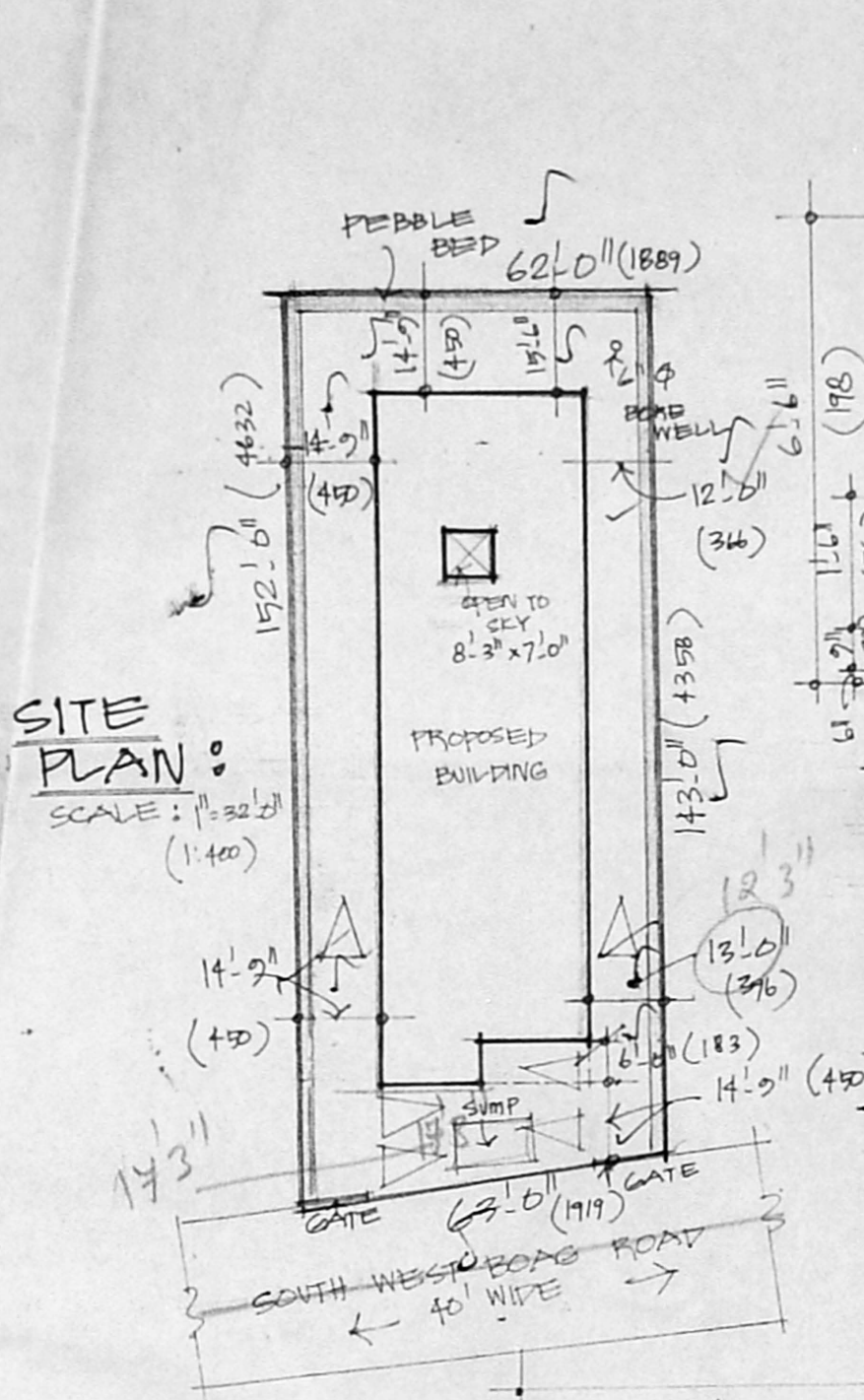

SITE PLAN :
SCALE: 1"=20' (1:40)

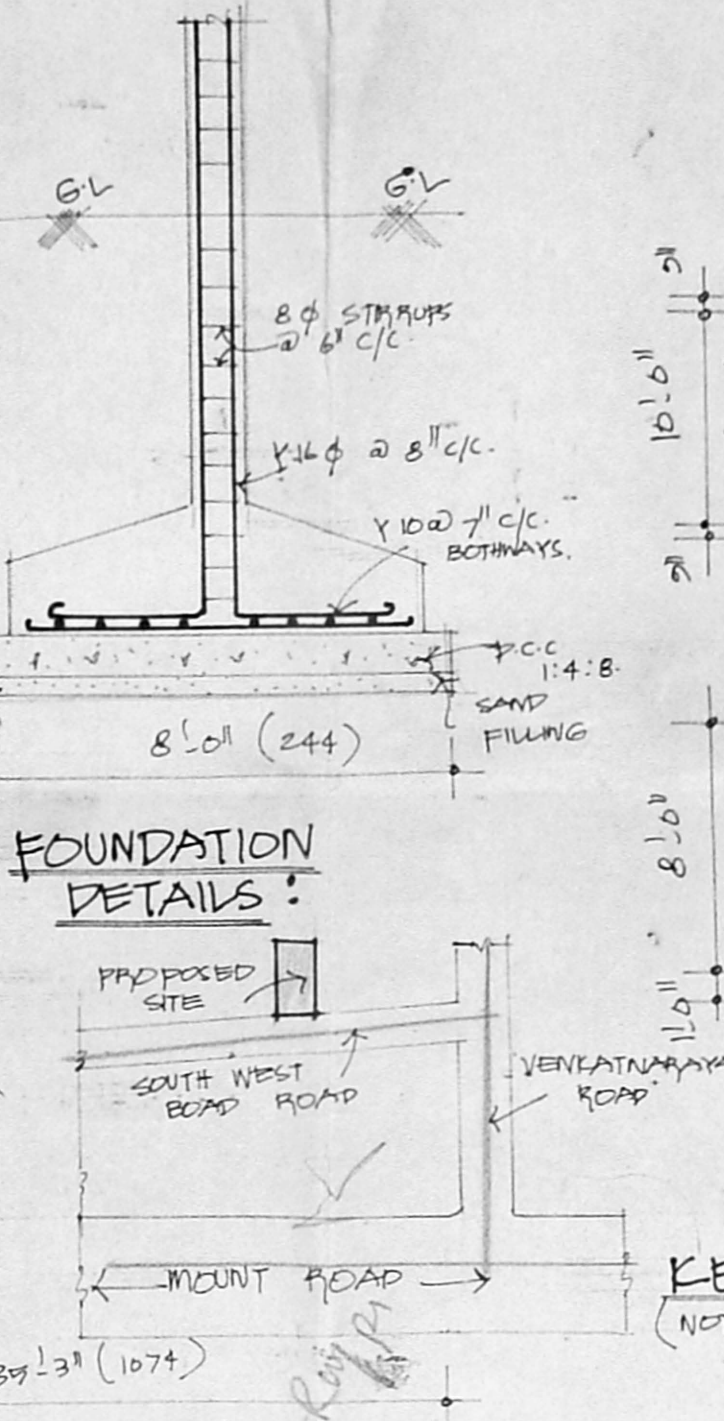

FOUNDATION DETAILS :

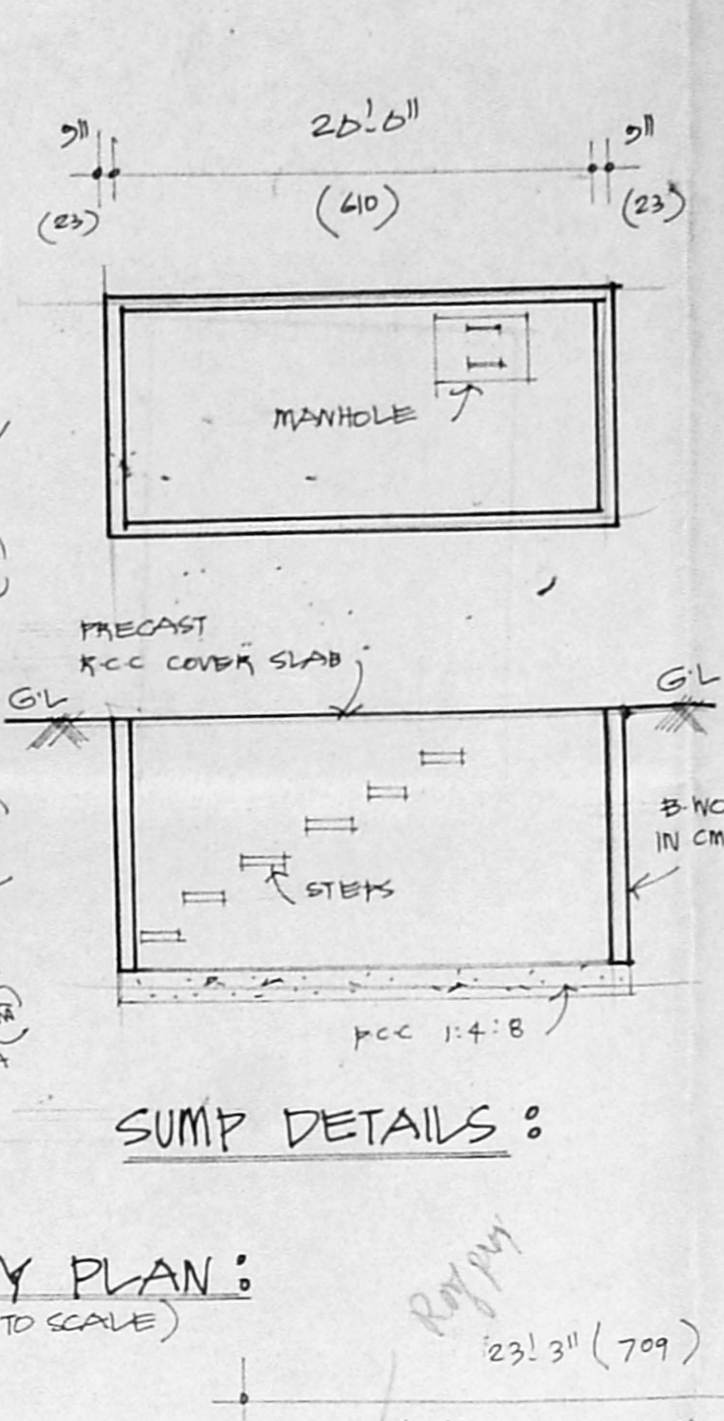

SUMP DETAILS :

KEY PLAN :
(NOT TO SCALE)

SCHEDULE OF JOINEY :

| | |
|--------------------|-------------------------|
| D1 : DOOR : | 3'3" x 7'6" (99 x 213) |
| P2 : DOOR : | 3'0" x 7'6" (91 x 213) |
| P3 : DOOR : | 2'6" x 7'6" (76 x 213) |
| W1 : WINDOW : | 2'0" x 4'6" (183 x 135) |
| W2 : " : | 4'0" x 4'6" (122 x 135) |
| W3 : " : | 4'0" x 3'0" (122 x 91) |
| W4 : " : | 1'6" x 4'6" (76 x 135) |
| B/W : DAY WINDOW : | 5'6" x 4'6" (192 x 135) |
| V : VENTILATOR : | 3'0" x 2'0" (91 x 61) |

TITLE :
PLAN SHOWING THE PROPOSED RESIDENTIAL FLATS AT D.N:93 & 94 OF SOUTHWEST BOAG ROAD, INTS NO 5802 PART OF T.NAGAR, MADRAS-17.

AREA DETAILS :

| | |
|----------------|-------------------------------------|
| PLOT EXTENT : | 9145 SQ FT (849.94 M ²) |
| GROUND FLOOR : | 3165 " (294.00 M ²) |
| FIRST FLOOR : | 4005 " (372.00 M ²) |
| SECOND FLOOR : | 4005 " (372.00 M ²) |
| THIRD FLOOR : | 2940 " (273.00 M ²) |
| TOTAL AREA : | 13715 " (1275 M ²) |

COLOUR INDEX :

| | |
|---------------|----------|
| PROPOSED ROAD | [Symbol] |
| BOUNDARY | [Symbol] |

SURVEYOR :
E. K. VENUGOPAL, KtA, A.E.E.
Civil & Sanitary Engineering Consultant
Licensed Surveyor, Class-I No: 330
3, Heemalman Street, Musambakam (Lake Area)
MADRAS-600 094.

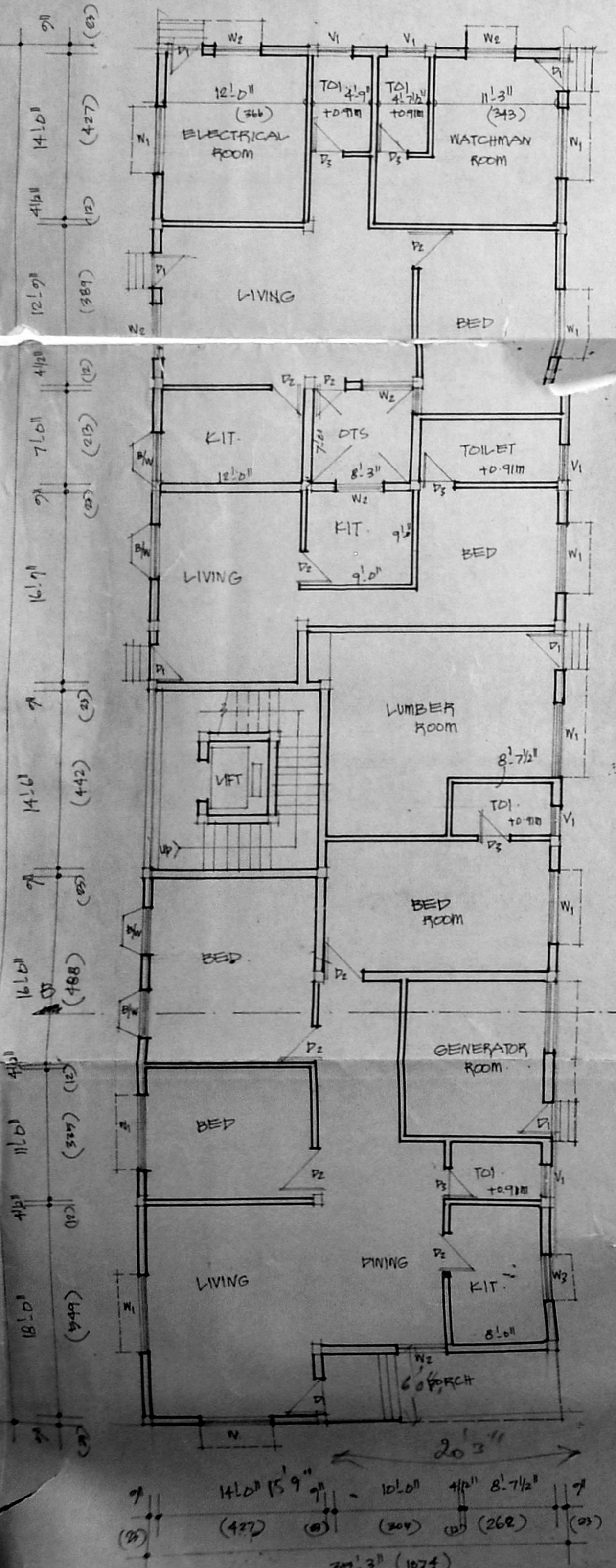

GROUND FLOOR PLAN :

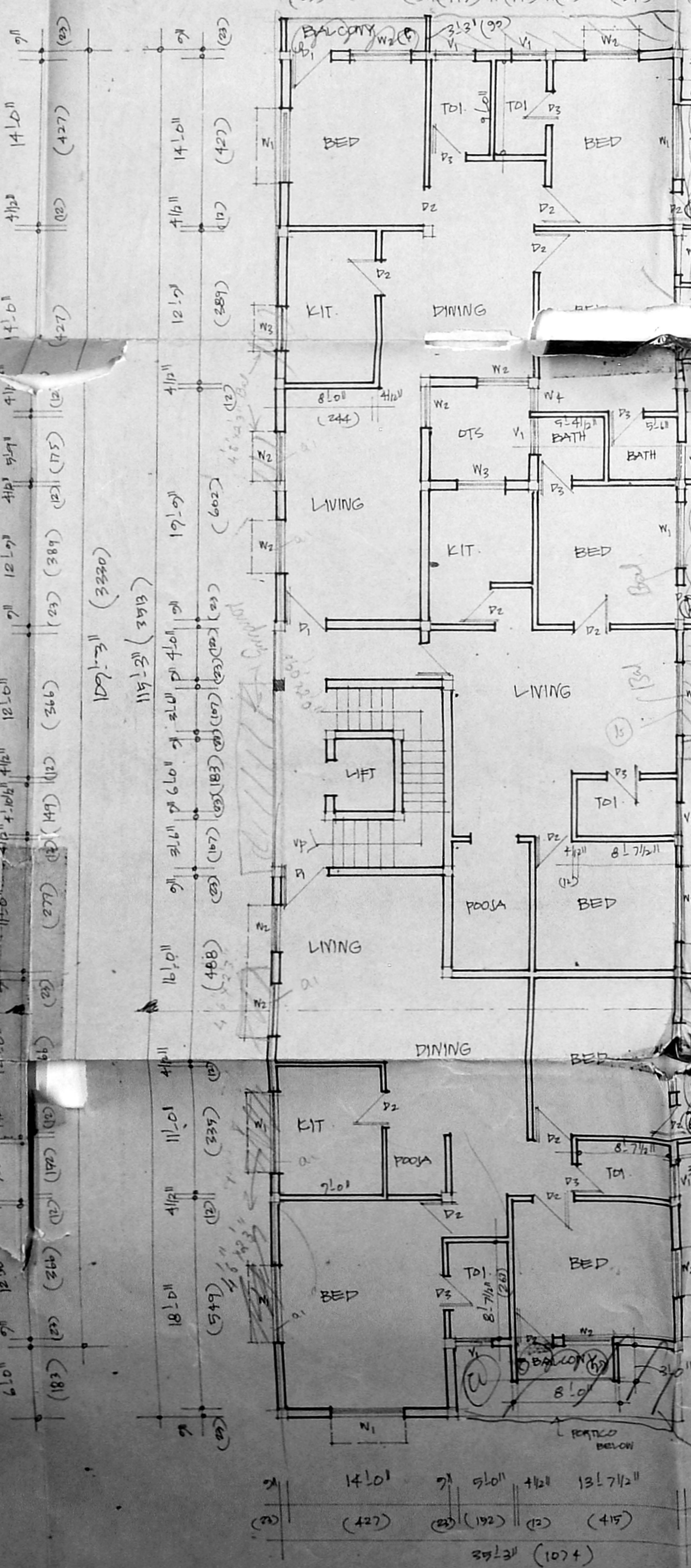

FIRST FLOOR PLAN :

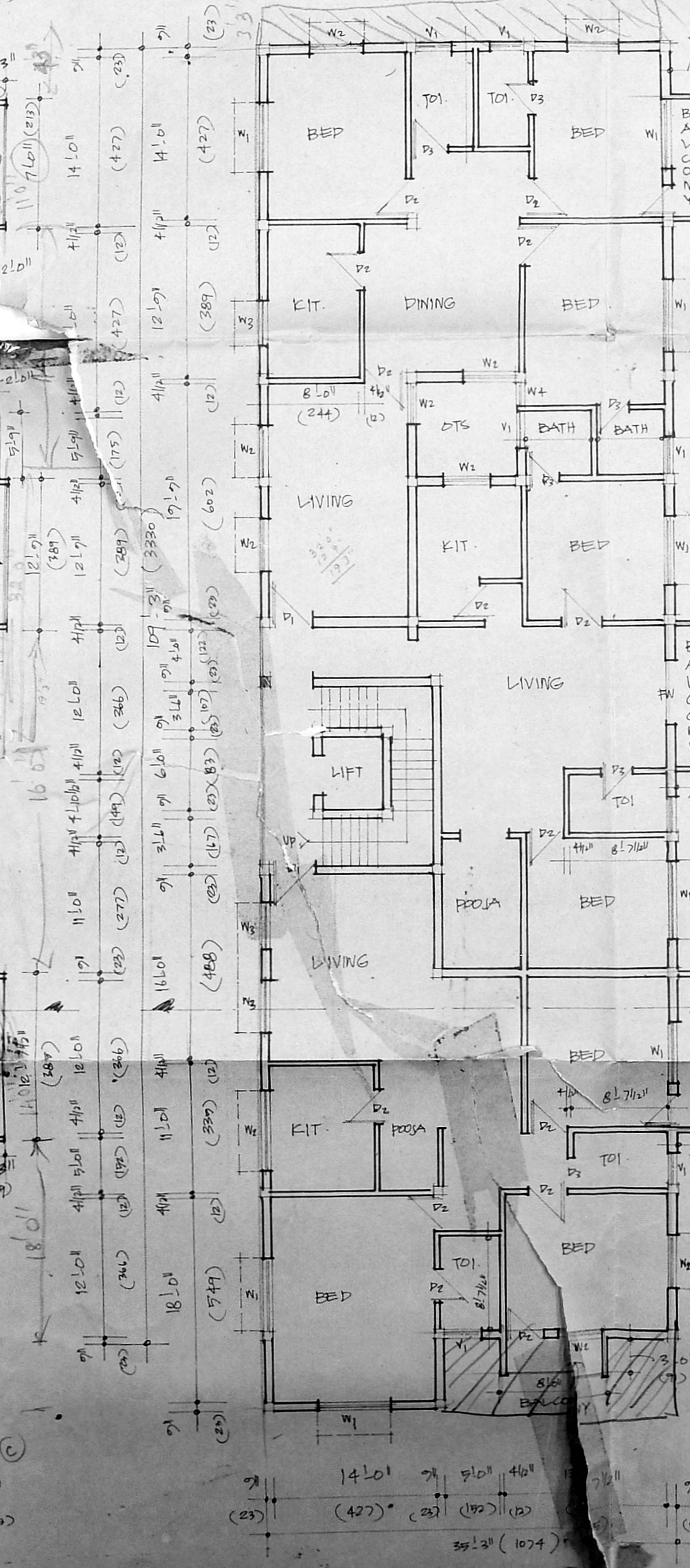

SECOND FLOOR PLAN :

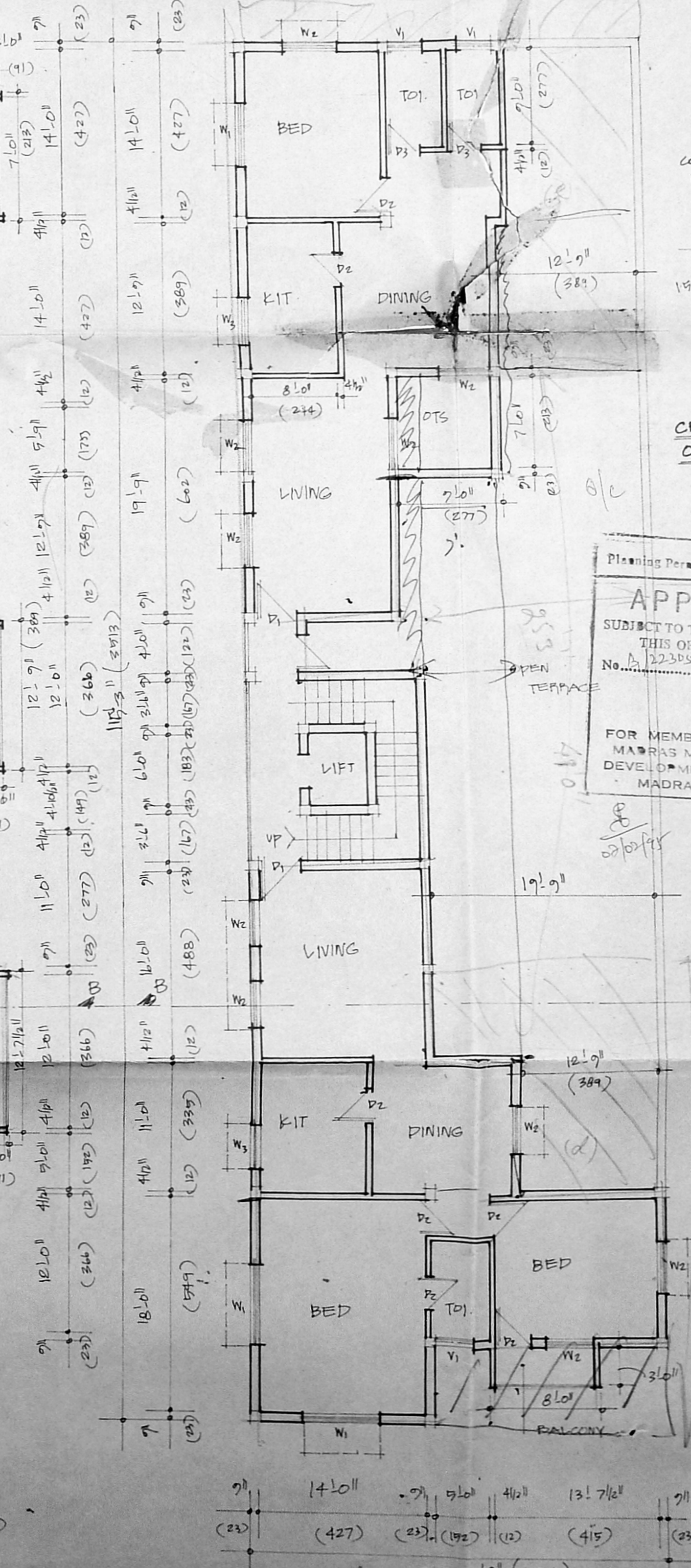

THIRD FLOOR PLAN :

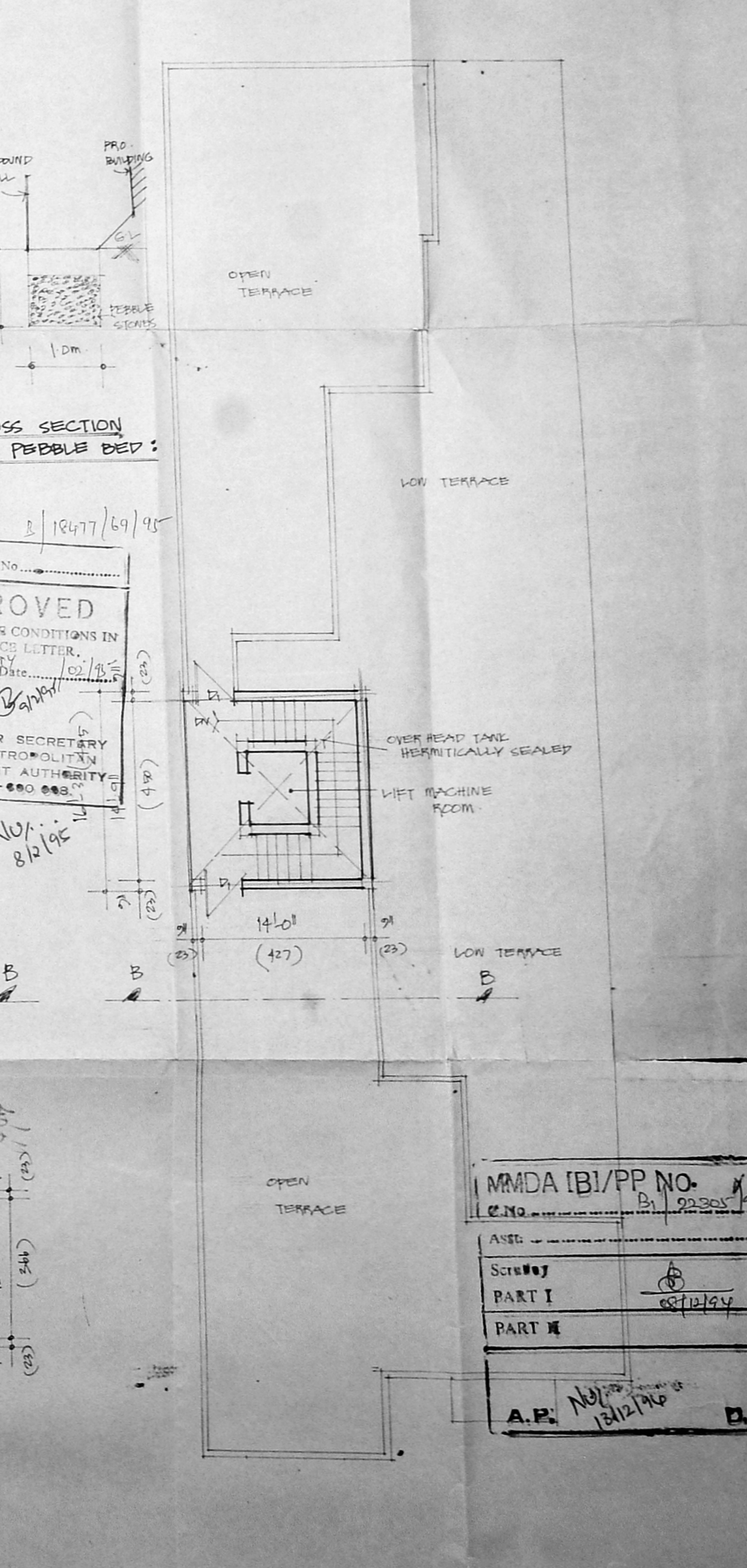

TERRACE FLOOR PLAN :

APPROVED
SUBJECT TO THE CONDITIONS IN THIS OFFICE LETTER.
No. 123456789 Date 02/05/95
FOR MEMBER SECRETARY
MADRAS METRO POLITY
DEVELOPMENT AUTHORITY
MADRAS-600 003

MMDA IBI/PP NO. 22305/94
ASEL
Scheme Part I Part II
A.P. NO. 123456789